

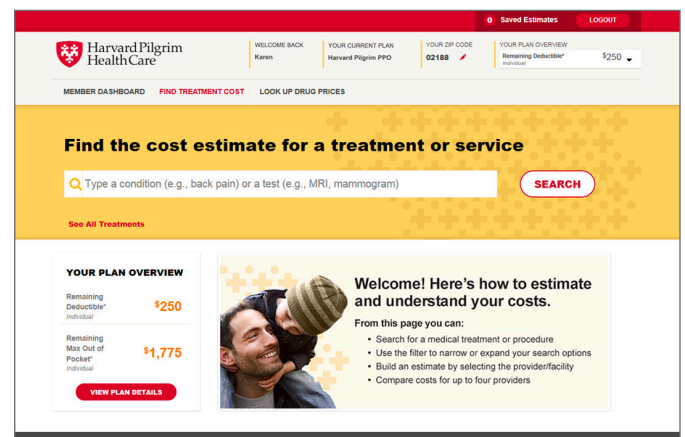

# Now I can find out my medical costs ahead of time

**Did you know that the cost of a medical procedure or test can vary at different hospitals,** even if the same doctor is providing the service? Our online treatment cost estimator tool helps you plan for the cost of your care...before you visit the doctor.

- ✓ Get personalized cost-sharing estimates, based on your specific plan
- ✓ Find cost estimates for hundreds of medical services and treatments—from office visits to surgery
- ✓ Learn more about specific medical treatments you may need
- ✓ Use the filter to narrow or expand your search results
- ✓ Compare costs for up to four providers or facilities
- ✓ Save and print estimates
- ✓ Better understand how your health plan works



The screenshot shows the Harvard Pilgrim HealthCare member dashboard. At the top, there's a navigation bar with 'MEMBER DASHBOARD', 'FIND TREATMENT COST', and 'LOOK UP DRUG PRICES'. Below this is a search bar with the text 'Find the cost estimate for a treatment or service' and a 'SEARCH' button. A 'YOUR PLAN OVERVIEW' section displays 'Remaining Deductible' as \$250 and 'Remaining Max Out of Pocket' as \$1,775. A 'Welcome!' message provides instructions on how to use the tool, including searching for medical treatments, filtering results, and comparing costs for up to four providers.

Turn over to see how to get started



Harvard Pilgrim Health Care includes Harvard Pilgrim Health Care, Harvard Pilgrim Health Care of Connecticut, Harvard Pilgrim Health Care of New England and HPHC Insurance Company.

## How to get started

- 1 From your computer, tablet or smartphone, log in to your secure member account at [www.harvardpilgrim.org](http://www.harvardpilgrim.org) (or click on the link to create an account).

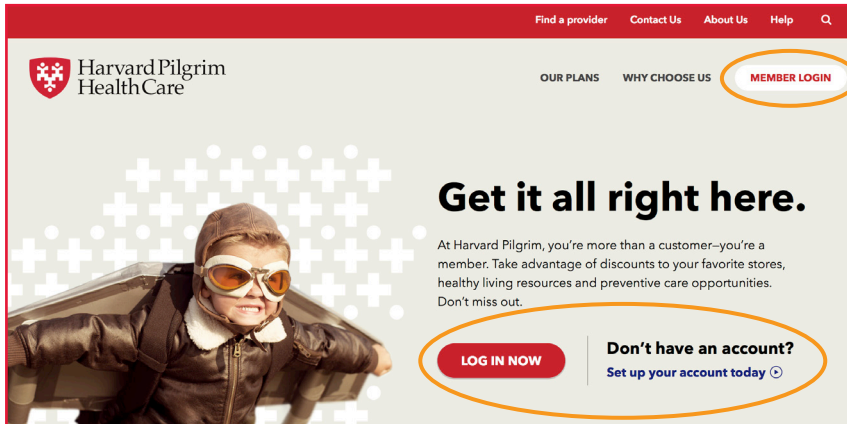

### Questions?

Call Member Services at (888) 333-4742. For TTY service, call 711.

- 2 Click on the **Tools & Resources** tab at the top of the page.

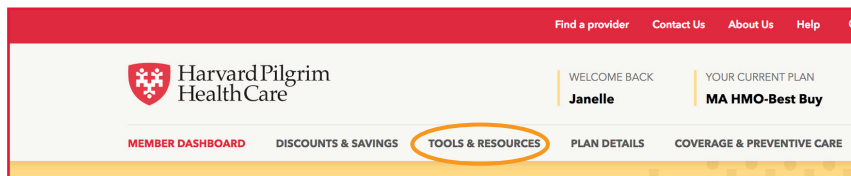

- 3 Click on "Estimate my cost"

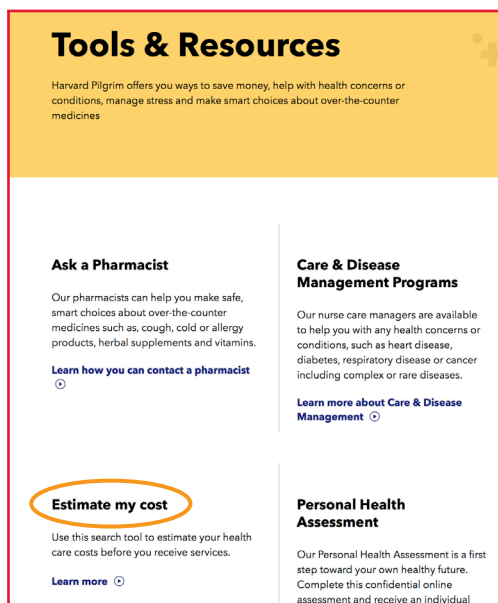

Prices are generated by HealthTrio and Harvard Pilgrim. They are personalized estimates and may not reflect the actual total price. The estimates are based on the details of your Harvard Pilgrim plan as of today. If there is not enough cost information available for your specific plan, the pricing you see will be based on the experience of a wider range of Harvard Pilgrim plans. In these cases, the amount shown may be less accurate than a cost estimate based on your specific plan. Also, the actual cost may differ if you receive additional services, your coverage changes, or the provider bills the service differently. It's important to note that you should not rely only on this or any other price estimate to make your health care purchasing decisions. Please note that some services may require a referral from your primary care provider or prior authorization before you receive the service. See your plan documents for more details.